

RAWEP students with villagers of Reddydyavarahalli



Conducted a Jatha in our Village to create awareness about our RAWEP.



General meeting



Visit to Sandalwood plantation in Reddydyavarahalli.



Visit to Banana plantation



Sunday - NSS Shramadhan program



Cleaning activities



Data collection



RSK visits, RAWEP student doing FRUITS I'd



PRA - Village resource map



Program on importance of Biofuel plants and their relevance to our Village.



Night meeting - Kisan credit card



 **GPS Map Camera**

Dyavarahalli, Karnataka, India
GGM5+GF5, Reddy, Dyavarahalli, Reddydyavarahalli, Karnataka 561213, India
Lat 13.533993°
Long 77.508758°
12/12/23 06:44 PM GMT +05:30

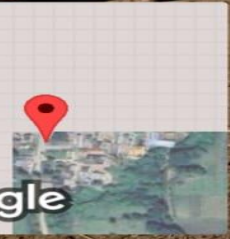

Night meeting - Importance of Nano urea and Nano DAP



Dyavarahalli, Karnataka, India
GGM5+GF5, Reddy, Dyavarahalli, Reddydyavarahalli, Karnataka 561213, India
Lat 13.533986°
Long 77.508758°
12/12/23 06:45 PM GMT +05:30

 **GPS Map Camera**

Night meeting - Toxicity levels of various pesticides with respect to man



ವಿಷಕೃಷಿವನ್ನು ಬೆಳೆದಿರುವ ಕಡೆಗಳಲ್ಲಿ
ವಿಷಕೃಷಿ ಕರಣಿ

ಚಿಕ್ಕಿ	ಬಣ್ಣ	ವಿಷಕೃಷಿ ಮಣಿ	ಬದಾರಣ
ಕೆಂಪು	ಅಕ್ಕಿ	ಲಿಪ್ಪಿಕಾರಿ	ಮನೋಹರೇಶ್ವರ
ಹಸು	ಅಕ್ಕಿ	ಲಿಪ್ಪಿಕಾರಿ	ಕಾರ್ತವೀರ್ಯ
ನೀಲ	ನುಧಾರಣ	ಲಿಪ್ಪಿಕಾರಿ	ಮಾಲಯಾ
ಹಸಿರು	ಕಡಿಯೆ	ಲಿಪ್ಪಿಕಾರಿ	ಕುಬೇರೇಶ್ವರ
			ಮೈಸೂರು

ಕೃಷಿ ವಿಶ್ವವಿದ್ಯಾನಿಲಯ,
ಕೃಷಿ ಮಹಾವಿದ್ಯಾಲಯ, ಜಿ.ವೆ.ವಿ.ಕೆ., ಬೆಂಗಳೂರು
ಕೃಷಿ ಇಲಾಖೆ, ಕನಕಪುರ
ಇವರುಗಳ ಸಂಯುಕ್ತ
ವಿಷಕೃಷಿ (ಆನರ್ಸ್) ಕೃಷಿ ವಿ.ವಿ.ಕೆ., ಬೆಂಗಳೂರು
ಹಾಗೂ ಬಿ.ಟಿ.ಕೆ. (ಕೃಷಿ ಇಂಜಿನಿಯರಿಂಗ್)
ಸ್ವಾತಂತ್ರ್ಯ ರೆಡಿ ಕಾಲೇಜ್
ಗ್ರಾಮೀಣ ಕೃಷಿ ಕಾರ್ಯಾಚರಣೆ
13.10.2023 ರಿಂದ 1

GPS Map Camera

Dyavarahalli, Karnataka, India
GGM5+GF5, Reddy, Dyavarahalli, Reddydyavarahalli, Karnataka 561213, India
Lat 13.53398°
Long 77.508751°
12/12/23 06:49 PM GMT +05:30



Discussion with farmers about various marketing channels available in our Village



ಕೆಸಾನ ಕ್ರೆಡಿಟ್ ಕಾರ್ಡ್
ಧೈವಂಗೆ ಅಂದ ಪ್ರತಿ, ಚಟುವಟಿಕೆಗಳ ಸಲ ಪಡೆಯಲು ಕೆ.ಸಿ.ಸಿ. ಕೃಷಿ ಉತ್ಪಾದಕ ಸಂಘದಿಂದ 1.0 ಲಕ್ಷ ರೂಪಾಯಿಯವರೆಗೆ ಸಾಲದ ಮೊತ್ತವನ್ನು ಕೆ.ಸಿ.ಸಿ. ಸಾಲದಡಿ ವಸೂಲಿ ಮಾಡುವ ಕ್ರಮವಿದೆ.

ಕೃಷಿ ಉತ್ಪಾದಕ ಸಂಘದಿಂದ ಸಿಕ್ಕಿಸುವ ವಸ್ತುಗಳ ಬಗ್ಗೆ

ಮಾನ್ಯತೆ ಪಡೆದ ಸಾಲದ ಮೊತ್ತವನ್ನು ಸಿಕ್ಕಿಸುವ ಕ್ರಮವಿದೆ.

ಕೃಷಿ ಉತ್ಪಾದಕ ಸಂಘದಿಂದ ಸಿಕ್ಕಿಸುವ ವಸ್ತುಗಳ ಬಗ್ಗೆ

ಮಾನ್ಯತೆ ಪಡೆದ ಸಾಲದ ಮೊತ್ತವನ್ನು ಸಿಕ್ಕಿಸುವ ಕ್ರಮವಿದೆ.

ಬೆಳೆ ಸಾಲದ ವಿವರ

ಬೆಳೆ ಸಾಲದ ವಿವರ (1 ಹೆಕ್ಟಾರ್)

Urea	→ ₹ 22,000/-
DAP	→ ₹ 36,000/-
ಫೊಸ್ಫೋರಿಸ್	→ ₹ 58,000/-
ನಿಲಮೇಷನ್	→ ₹ 42,000/-
ಜಲಾಂಶ	→ ₹ 84,000/-
ಫುಡಿ	→ ₹ 1,00,000/-
ಗುಣಾಂಶ	→ ₹ 1,00,000/-
ಬೆಳೆಸಾಲ	→ ₹ 30,000/-

ವೆಬ್‌ಸೈಟ್ : <http://www.mysidams.gov.in>

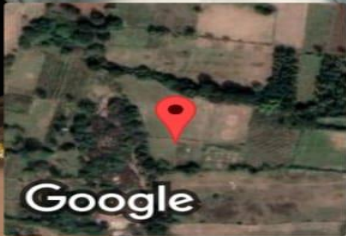

Kuntachikkanahalli, Karnataka, India
GGM4+RP8, Kuntachikkanahalli, Karnataka 561213, India
Lat 13.537186°
Long 77.507298°
12/12/23 06:56 PM GMT +05:30

 **GPS Map Camera**

Visit to Chrysanthemum field.



2023 12 17 18:33



 **GPS Map Camera**

Dyavarahalli, Karnataka, India
GGM5+GF5, Reddy, Dyavarahalli, Reddydyavarahalli, Karnataka 561213, India
Lat 13.533987°
Long 77.50879°
12/12/23 06:58 PM GMT +05:30

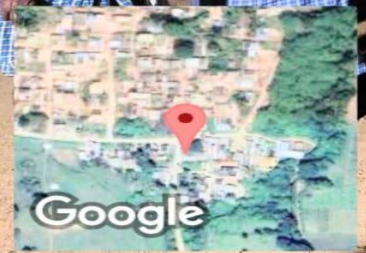

Conversation with Bighaat staff about their app.





Method demonstration - Management of mealy bugs in Tuberose plantation by chemical spray.

Method demonstration - Composting



Method Demonstration- Vermicompost



Method Demonstration - Vermicompost

RAWEP student filling the raw materials in layer wise.



Mulching done by RAWEP students in our crop museum.



Land preparation for leafy vegetables.



 **GPS Map Camera**

Reddydyavarahalli, Karnataka, India
GGM5+PF3, Reddydyavarahalli, Karnataka 561213, India
Lat 13.534486°
Long 77.509042°
11/11/23 10:05 AM GMT +05:30



measuring the land for crop museum layout



Dividing the land into various blocks according to crop museum layout.



Result demonstration - Hydroponics maize fodder production.



Night meeting - Importance of application of recommended dose of fertilizers in various crops.

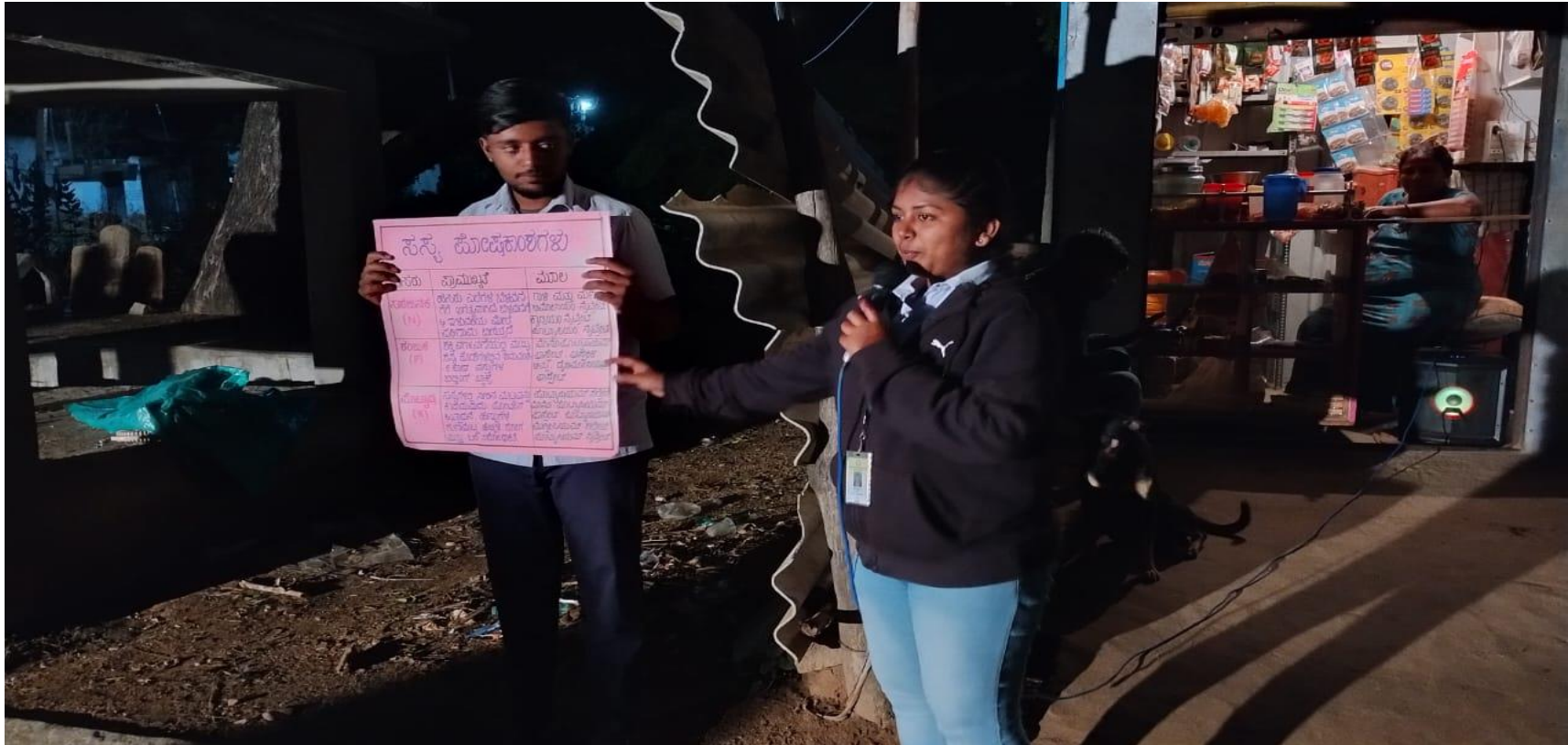

Harvesting Chrysanthemum flowers in farmer's field.



Animal health camp - Reddydyavarahalli



Distributing Mineral mixture to a farm women



Veterinary doctor diagnosing disease in sheep flock.



Distributing mementos to the farmers.



Constructed a low cost shade house in the crop museum by RAWEP students.



Field day conducted at Reddydyavarahalli in collaboration with R.S.K team.



Method demonstration - Mushroom cultivation.



Result demonstration - Azolla cultivation



Pit for Azolla cultivation



Program on Value addition of millets (Ragi malt, ARF) and Tomato (sauce, Ketchup)



Serving Ragi malt to the farmers.



Visit to Silkworm rearing house



Mounting ripened silkworms in chandrike

Worms ready for mounting



Diagnosis of K deficiency symptoms in tuberose



Celebration of World Soil da



Explaining the importance of Integrated nutrient management in maize and tuberose



Explaining about the soil profile



Collection of soil sample



Discussion with farmers about the importance of soil testing.



మట్టిని పరీక్షించండి

పంటపెంపకం కోసం మట్టిని పరీక్షించండి

1. మట్టిని కలపండి. సరిగ్గా కలిపిన మట్టిని పరీక్షించండి.
2. పరీక్షించే మట్టిని పంట మట్టి నుండి 15 సెం.మీ. లోపు మట్టి నుండి తీసుకోండి.
3. మట్టిని పరీక్షించే మట్టిని పంట మట్టి నుండి తీసుకోండి.
4. మట్టిని పరీక్షించే మట్టిని పంట మట్టి నుండి తీసుకోండి.



Soil quadrant technique

Exhibition day - Krishi yaana





